

# Back to the Desktop

MS Office 2016

The Future of Online Collaboration

By: Melissa Mabon  
Brooke Savage

# Who Needs the Desktop Anyway?

**Microsoft Office is obsolete, or soon will be**

By Joe Wilcox | Published 2 years ago

125 Comments

This month's Office 2010 r...  
Home and Student are Mic...  
valuable as it once was

Follow @joewilcox

in Share

G+ 1

Tweet 1

**MOBILE**

**A New Golden Age Of Productivity Software Is Dawning**

Microsoft Office is dead. Long live a profusion of new mobile productivity tools, some of which don't even look like productivity tools.

BRIAN S HALL · JUN 25, 2013

TECHNOLOGY INNOVATION, TH

## Death to Word

It's time to give up on Microsoft's word processor.

By Tom Scocca

8.7k 781 0

# About Us

## 20+ Years Developing Microsoft Word-Centric Proposal Software

**1993** Founded Pragmatech Software

**2003** Sold Company

**2013** Launched [Expidence Software](#)

# What are we going to show you today?

1. What is Web Based Co-Authoring?
2. Demo Of Online Word Co-Authoring
3. Comparison Word & Word Online
4. Demo of Word 2016 Co-Authoring
5. What Else is Great about Word 2016
6. Questions

# What is Real Time Co-Authoring?

# What Do You Need?

## First, you need Cloud Storage

- OneDrive
- SharePoint

*(Dropbox, Google Drive)*

## Second, you need a Web based Word Processor

- Microsoft Word Online

*(Google Docs)*

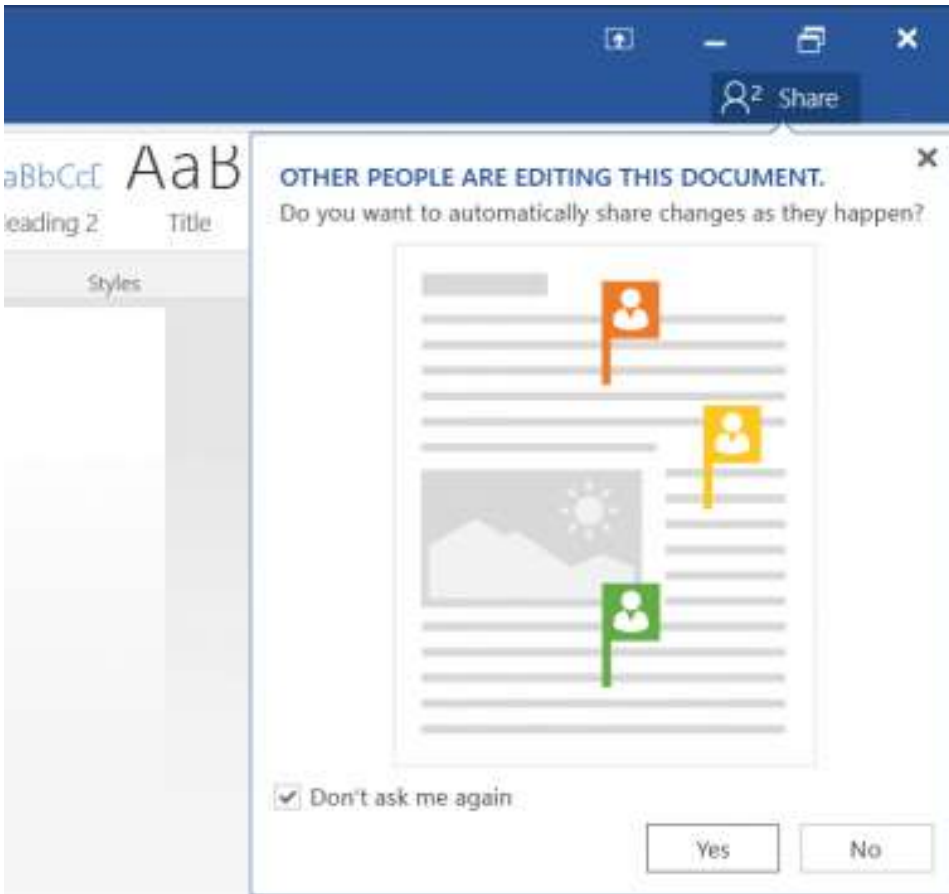

# Office Portal Office 365

# Select Cloud Document

Name	Modified	Modified By	File Size	Sharing
.dropbox	Monday at 12:13 PM	Melissa Mabon	35 bytes	Shared
desktop.ini	Monday at 12:13 PM	Melissa Mabon	165 bytes	Shared
<b>Mercer RFP.docx</b>	4 minutes ago	Melissa Mabon	34.24 KB	Shared
Mercer RFP_1.docx	2 hours ago	Brooke Savage	64.25 KB	Shared
Mercer RFP_2.docx	14 minutes ago	Melissa Mabon	66.8 KB	Shared
Thumbs.db	Monday at 12:13 PM	Melissa Mabon	15 KB	Shared

# Edit in Word Online and Share

1. Please provide a brief history and background
2. Please provide an organizational chart showing headcount.
3. Who is the primary contact for this evaluation?

A "Share 'Mercer RFP\_2'" dialog box is open in the foreground. It shows the document is shared with "Brooke Savage". The dialog has options to "Invite people", "Get a link", and "Shared with". There is a text input field for a personal message and a checkbox for "Require sign-in". The "Share" button is highlighted in blue.

# Real time Co-Authoring in Browser

- 1. Firm Information**
  - 1. Please provide a brief history and background of your firm. *This information is secret.*
  - 2. Please provide an organizational chart showing major departments and headcount.
  - 3. Who is the primary contact for this evaluation?
- 2. Assets:**
  - 1. Please provide an AUM growth table for the last 10 years.

The right sidebar shows a "Comments" panel with the following entries:

- Melissa Mabon**: please answer this asap
- Brooke Savage**: I'm a busy SME. Next week maybe
- Melissa Mabon**: I really need this!

The status bar at the bottom indicates "PAGE 1 OF 1", "ABOUT 153 WORDS", "ENGLISH (U.S.)", "SAVED", and "100% HELP IMPROVE OFFICE".

# What's Great about Word Online?

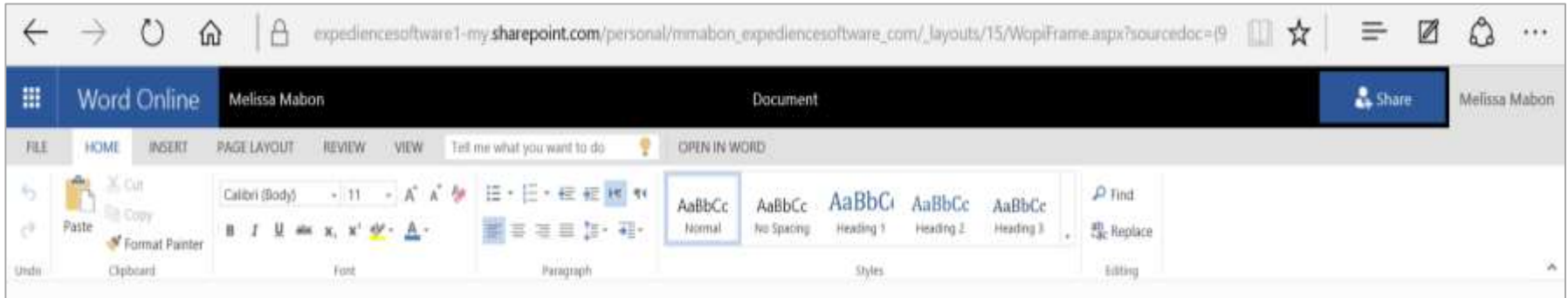

Quick Edits

Simple Formatting

Interactive Comments

Easy Sharing across Devices

# What's missing from Word Online?

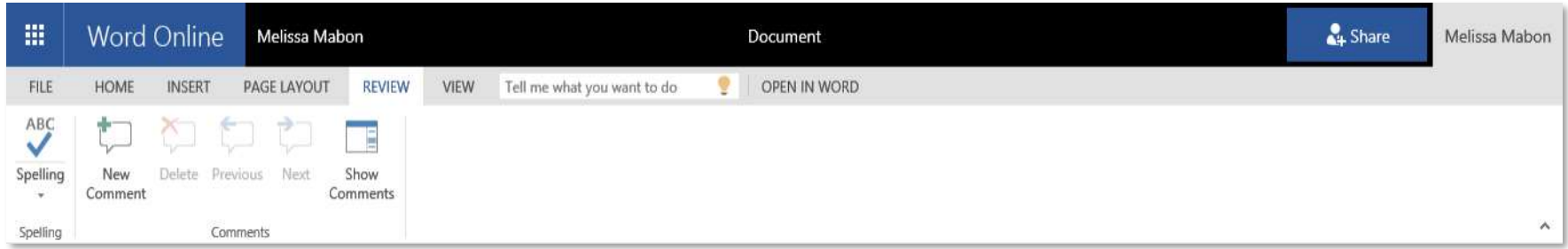

- |                            |                            |   |
|----------------------------|----------------------------|---|
| <b>X</b> Grammar Check     | <b>X</b> Table of Contents | <b>X</b> Track Changes                        |
| <b>X</b> Custom Dictionary | <b>X</b> Cover Pages       | <b>X</b> Linked & Embedded Objects            |
| <b>X</b> Thesaurus         | <b>X</b> Shapes            | <b>X</b> Headers & Footers ( <i>limited</i> ) |
| <b>X</b> Macros            | <b>X</b> Smart Art         | <b>X</b> Symbols ( <i>limited</i> )           |
| <b>X</b> Mail Merge        | <b>X</b> Charts            | <b>X</b> Equations ( <i>limited</i> )         |
|                            | <b>X</b> Create Styles     | <b>X</b> Multi-level lists                    |
|                            | <b>X</b> Custom Bullets    | <b>X</b> Color Schemes                        |
|                            | <b>X</b> Auto Text         |   |
|                            | <b>X</b> Quick Parts       |   |
|                            | <b>X</b> Text Boxes        |   |
|                            | <b>X</b> Bookmarks         |   |
|                            | <b>X</b> Modify Styles     |   |
|                            | <b>X</b> Themes            |   |

***“The reports of my death have been greatly exaggerated.”***

*--Mark Twain*

## **Reality:**

Word Online has never come close to replacing the desktop version.

Microsoft Word is more robust and full featured than ever before.

**2007** *Ribbons, Building Blocks, Content Controls, Themes  
Greatly expanded Programming Platform.*

**2010** *Custom Ribbons, Navigation Pane, Enhanced Image Editing*

**2013** *Design Tab, Enhanced Comments & Review Features, Cloud Based Sharing*

**2016** *Web Real Time Collaboration brought to the Desktop.*

# Office 365 for Business

*Office 365 is a subscription model for purchasing Office products.*

*This demo uses Office 365 for Business Premium*

# Ground Control

# Open Cloud Document from Word

Document1 - Word

Open

Recent

- OneDrive - Expedience Software  
mmabon@expediencesoftware.com
- OneDrive - Personal  
mmabon@expediencesoftware.com
- Sites - Expedience Software  
mmabon@expediencesoftware.com
- This PC
- Add a Place
- Browse

Today

Mercer RFP OneDrive - Expedience Software » APMP Noreaster	11/4/2015 4:53 PM
MIDAS Style Palette Desktop » SUITE DEMO MIDAS - 110215 » Ribbons	11/4/2015 4:36 PM
Mercer RFP_2 OneDrive - Expedience Software » APMP Noreaster	11/4/2015 4:27 PM
Document OneDrive - Expedience Software	11/4/2015 4:10 PM
Mercer RFP_1 OneDrive - Expedience Software » APMP Noreaster	11/4/2015 3:23 PM
MM Expedience Software to Present at APMP NE OneDrive - Expedience Software » APMP Noreaster	11/4/2015 3:22 PM
Mercer RFP_3 OneDrive - Expedience Software » APMP Noreaster	11/4/2015 3:20 PM
Sample RFP OneDrive - Expedience Software » APMP Noreaster	11/4/2015 12:20 PM
Document2 OneDrive - Expedience Software	11/4/2015 12:04 PM
Document1 OneDrive - Expedience Software	11/4/2015 11:18 AM

Yesterday

Bookmarked Example Expedience Software » Shared Documents » MIDAS TEST	11/3/2015 2:59 PM
---	-------------------

TL: 11/4/15

# Share Document

Mercer RFP - Word

Design Layout References Mailings Review View Developer Style Palette Tell me what you want to do... Melissa Mabon Share

Font Paragraph Styles Editing

**MERCER**  
Worldwide Pension Consultants  
*Investment Manager Questionnaire*

**Firm Information**

- 1. Please provide a brief history and background of your firm.**
- 2. Please provide an organizational chart showing major departments and headcount.**
- 3. Who is the primary contact for this evaluation?**

**Assets:**

**Share**

Invite people

Can edit

Include a message (optional)

Share

Automatically share changes: Always

Melissa Mabon  
Editing

Brooke Savage  
Can edit

Get a sharing link

# Communicate with Team

Mercer RFP - Word

Calibri (Body) 14

MERCER  
Worldwide Pension Consultants  
Investment Manager Questionnaire

### Firm Information

1. Please provide a brief history and
2. Please provide an organizational headcount.
3. Who is the primary contact for the

Assets:

2 Participants

Calling bsavege@experiencesoftware.com...

Brooke Savage

Melissa Mabon

Share

Automatically share changes: Always

Melissa Mabon  
Editing

Brooke Savage  
Can edit

Get a sharing link

# Versioning

Office 365 | OneDrive

Search | Share | Download | Delete | Copy to | Move to | Rename | ...

Version History

Delete All Versions

No. ↓	Modified	Modified By	Size	Comments
8.0	10/4/2015 12:18 PM	<input type="checkbox"/> Melissa Mabon	38 KB	<b>Final</b>
7.0	10/4/2015 12:09 PM	<input type="checkbox"/> Melissa Mabon	38.6 KB	
6.0	10/4/2015 12:09 PM	<input type="checkbox"/> Melissa Mabon	38 KB	Red Team Review
5.0	10/4/2015 11:01 AM	<input type="checkbox"/> Melissa Mabon	38 KB	
4.0	10/4/2015 10:55 AM	<input type="checkbox"/> Melissa Mabon	38 KB	Pink team review.
3.0	10/3/2015 10:14 AM	<input type="checkbox"/> Melissa Mabon	38 KB	This version has been reviewed by compliance
2.0	10/3/2015 10:12 AM	<input type="checkbox"/> Melissa Mabon	37.8 KB	
1.0	10/3/2015 10:08 AM	<input type="checkbox"/> Melissa Mabon	37.7 KB	

# Tell me what you want to do...the new Mr. Clippy

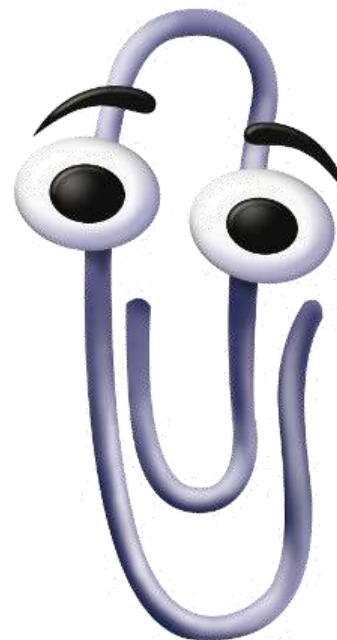
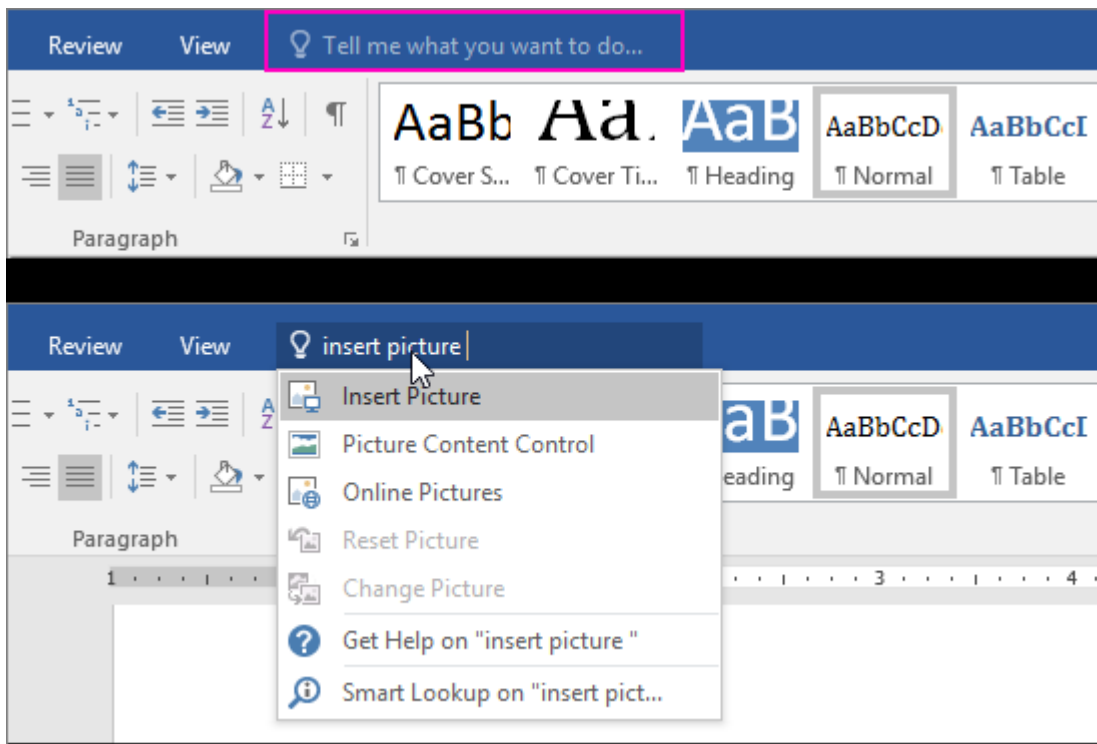

# Thank you!

## Questions

For more Word Tips for Proposal Writers visit our [BLOG](#).